

A 42 years old male was diagnosed as a case of Cancer Supraglottis, T4a N0 M0, Stage IVA in December 2010. He was given radiotherapy (70 Gy in 35# over 7 weeks) along with concurrent chemotherapy (6 cycles of weekly Cisplatin) which was completed on 21-02-2011.

He is under regular follow up for more than 5 years and there is no evidence of disease.

SHRI RAM MURTI SMARAK INSTITUTE OF MEDICAL SCIENCES, BAREILLY (Established & run by Shri Ram Murti Smarak Trust, Bareilly) Ram Murti Puram, 13 Km., Bareilly-Nainital Road, BAREILLY (U.P.) INDIA Phones : 0581-2582014-25 Fax : 0581-2582010			LABORATORY REPORT DEPARTMENT OF PATHOLOGY	
Patient Name	Age: 45 yrs.	Sex: Male		
Patient No.: 1443670	OPD	Date: 14/10/10		
Consultant:		Lab No. H-2278-10		
<b>HISTOPATHOLOGY</b>				
<b>Specimen:</b> Biopsy from growth right Supraglottic region.				
<b>Gross:</b> Received multiple tiny greyish white soft tissue pieces together measuring 0.4x0.2 cms. All embedded				
<b>Microscopic Examination:</b> Sections shows multiple tiny bits, most of them are lined by stratified squamous epithelium. The subepithelial tissue is heavily infiltrated by chronic inflammatory infiltrate with presence of mucin containing glands. One tissue bit show only stromal tissue infiltrated by atypical cells having hyperchromatic pleomorphic nuclei. Stromal tissue also shows infiltration by chronic inflammatory cells.				
<b>Impression:</b> Positive for malignancy S/O poorly differentiated Squamous cell carcinoma.				
<div style="text-align: right;"> <b>Dr. Hema Pant</b> Pathologist</div>				
<b>EMERGENCY HELPLINE NO.: 0581-2582000</b>				

**Carcinoma Supraglottis**

**Biopsy done on 14<sup>th</sup> October 2010**

# Endoscopy before starting of treatment

**SHRI RAM MURTI SMARAK INSTITUTE OF MEDICAL SCIENCES**  
Ram Murti Puram, 13 Km- Bareilly - Nainital Road, Bareilly. (U.P.)

## DEPARTMENT OF ENT & HEAD/NECK SURGERY

Patient ID: 2010100020

Name

Age: 45 Years

Sex: M

DATE 9-10-10

Study: LARYNGOSCOPY fiberoptic flexible

Indication: Dysphagia

Hospital ID: 1443670



There was an ulcerative growth in the region of supraglottic larynx on right side extending towards epiglottis. epiglottis was severely oedematous alongwith oedema of rt. aryepiglottic fold and arytenoid. mobility of true vocal cord was diminished on right side. multiple biopsies were taken and sent for histopathological examination.

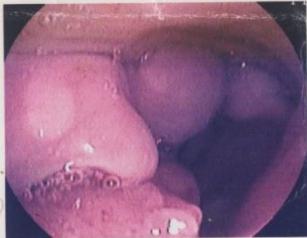

  
**Dr. ROHIT SHARMA**  
M.S.



# CT Scan before starting of treatment



## SHRI RAM MURTI SMARAK INSTITUTE OF MEDICAL SCIENCES, BAREILLY

(Established & run by Shri Ram Murti Smarak Trust, Bareilly)  
Ram Murti Puram, 13 Km., Bareilly-Nainital Road, BAREILLY (U.P.) INDIA  
Phones : 0581-2582014-25 Fax : 0581-2582010

### DEPARTMENT OF INTERVENTIONAL RADIOLOGY

Patient Name		OPD / IP No :1443670	Age: 42 Yrs
Referred by	: Dr. Piyush Kumar	Lab No. :	Sex: Male
Date	: 09.12.2010	Bed No :	Ward:

#### NC+CECT NECK

A heterogeneously enhancing soft tissue mass measuring nearly 4.7X3.2X5.5cms is seen involving the bilateral valleculae, epiglottis, right aryepiglottic fold, pyriform fossa, true and false cords and abutting the right sternomastoid muscle. The laryngeal airway is narrowed and distorted in the region of mass. Irregularity is seen in the thyroid cartilage on the right side in the region of mass. The mass is extending upto the anterior commissure and crossing the midline posteriorly and abutting the prevertebral muscles. The left true and false cords appear grossly normal except in the region of anterior commissure.

Visualized nasopharynx, and para pharyngeal spaces including pterygo-palatine fossa region appear normal.

Visualized trachea appears normal.

Bilateral parotid glands, submandibular glands and thyroid glands appear normal.

Neck vessels appear normal. Subcentimetric bilateral jugular lymph nodes are seen.

Few fibrotic changes are seen in visualized upper lung fields.

#### IMPRESSION:

- A HETEROGENEOUSLY ENHANCING SOFT TISSUE MASS INVOLVING THE BILATERAL VALLECULAE, EPIGLOTTIS, RIGHT ARYEPIGLOTTIC FOLD, PYRIFORM FOSSA, TRUE AND FALSE CORDS.....LIKELY CA LARYNX WITH TRANSGLOTTIC EXTENSION.

Please correlate clinically

DR. CHAITANYA TAPASVI  
MD. RADIODIAGNOSIS

NOT FOR MEDICOLEGAL PURPOSES.

The science of radiological diagnosis is based on the interpretation of various shadows produced by normal and abnormal tissues and are not always conclusive. This is a professional opinion and not a definite diagnosis. Further clinico-pathological correlation is necessary.

◆ MRI ◆ CT.Scan ◆ Colour Doppler ◆ Ultrasound ◆ Mammography ◆ X-Ray  
EMERGENCY HELPLINE NO.: 0581-2582000

# Endoscopy dated 28<sup>th</sup> August 2017

## SHRI RAM MURTI SMARAK INSTITUTE OF MEDICAL SCIENCES

RAM MURTI PURAM, 13 KM- BAREILLY-NAINITAL ROAD, BAREILLY (U.P)

DEPARTMENT OF ENT & HEAD/NECK SURGERY

Patient ID: 2017080105

Name: [REDACTED]

Age: 49 years

Sex: M

Date: 28-Aug-2017

Ref By: SELF

Study: LARYNGOSCOPY fiberoptic flexible

Indication: POST RT CA EPIGLOTTIS

Hospital ID: 1443670



POST RT CARCINOMA EPIGLOTTIS  
(RT COMPLETED IN FEB 2011)

There was no obvious growth or ulceration seen.

Left True vocal cord palsy seen.

Mild edema and congestion over left true vocal cord



Adv- Regular Follow UP.

*Shashank Sharma*  
*MD*



*Dr. Rohit Sharma*  
*SK*  
*for*

Dr. ROHIT SHARMA  
PROFESSOR & HOD